

PROJECT
NORTH & EAST MELTON MOWBRAY DISTRIBUTOR ROAD (NEMMDR)

CLIENT
LEICESTERSHIRE COUNTY COUNCIL

County Hall, Glenfield
Leicester, LE3 8RA
tel: +44 (0)116 232 3232
www.leicestershire.gov.uk

CONSULTANT
AECOM
12 Regan Way
Chetwynd Business Park
Chilwell, Nottingham, NG9 6RZ
tel: +44 (0)115 907 7000
www.aecom.com

NOTES
1. ALL DIMENSIONS ARE IN METRES UNLESS STATED OTHERWISE.
2. THIS DRAWING IS BASED ON ORDNANCE SURVEY DATA AND THE COMBINED AECOM AND LCC TOPOGRAPHICAL SURVEY.

KEY

S*		HIGHWAY TO BE STOPPED UP
H*		HIGHWAY TO BE IMPROVED
N*		ROUTE OF NEW HIGHWAY
X*		PRIVATE MEANS OF ACCESS STOPPED UP
*		NEW PRIVATE MEANS OF ACCESS
- - -		EXISTING HIGHWAY BOUNDARY
- · - · -		PROPOSED HIGHWAY BOUNDARY
UCR		DENOTES UNCLASSIFIED ROAD
FP.		DENOTES PUBLIC FOOTPATH

MAP REFERRED TO IN THE LEICESTERSHIRE COUNTY COUNCIL (NORTH EAST MELTON MOWBRAY DISTRIBUTOR ROAD) (SIDE ROADS) ORDER 2020
SIDE ROADS ORDER PLAN 3A (INSERTS PLAN)
(DESIGN SHEET 03)

First Issue	BY	11/03/20	P01.3
REVISION DETAILS	CHECK	DATE	SUFFIX

PROJECT MANAGEMENT INITIALS
DESIGNED: RB CHECKED: --- APPROVED: ---

INTERNAL PROJECT NUMBER **SCALE**
60542201 AS SHOWN

STATUS **BS1192 SUITABILITY**
INITIAL STATUS OR WIP S0

SHEET TITLE
SIDE ROAD ORDERS PLAN 3A (SECTION PLAN)
TWIN LAKES LEISURE PARK ACCESS OFF NEMMDR
MELTON SPINNEY ROAD

DRAWING NUMBER **REV**
60542201-LCC-LSI -S2_SR_ZZ_Z -DR-KK-0008 P01.3

Viewport 3C
PRIVATE MEANS OF ACCESS STOPPED UP
Drawing 1-500

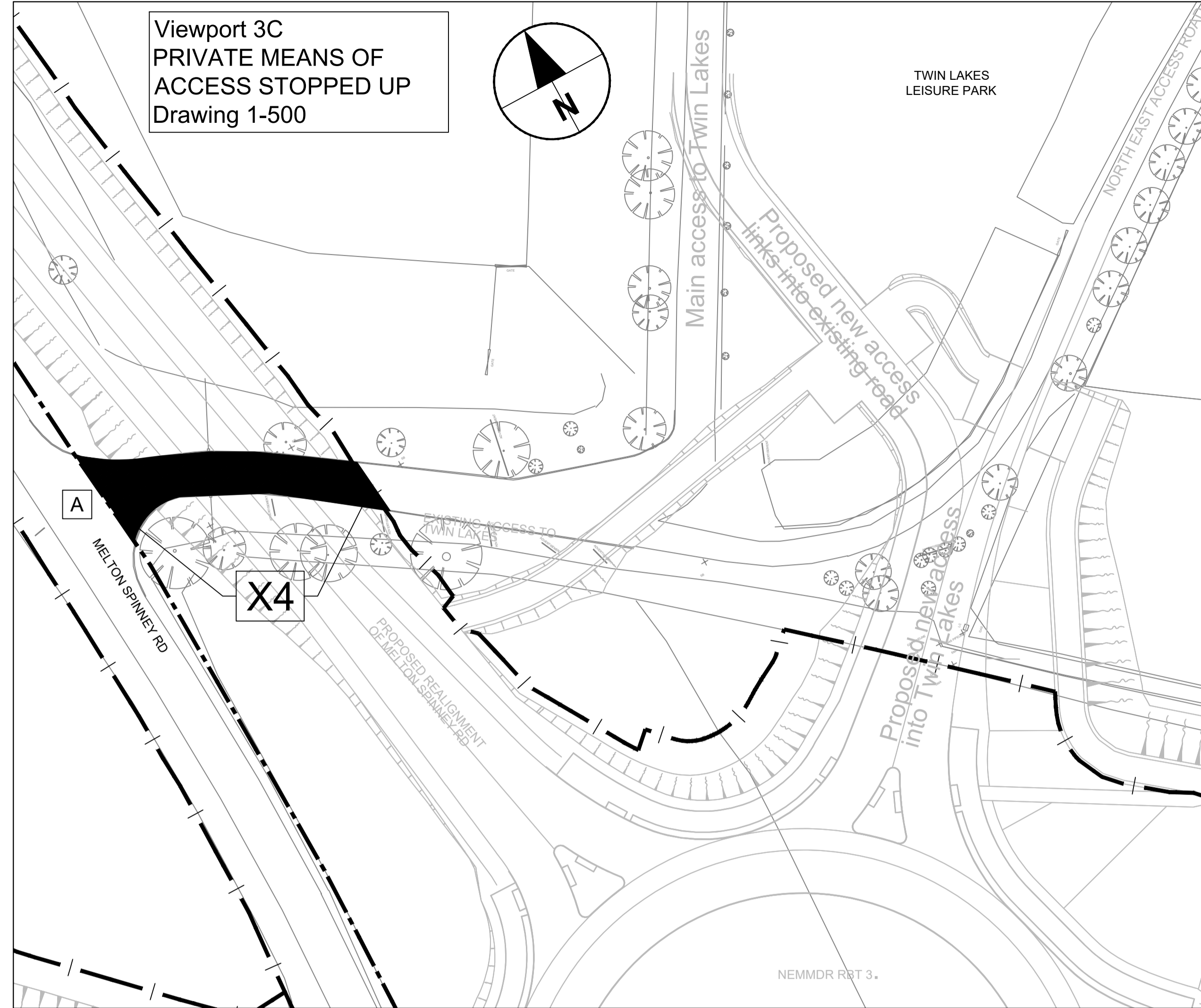

Viewport 3D
NEW PRIVATE MEANS OF ACCESS TO TWINLAKES LEISURE PARK
Drawing 1-500

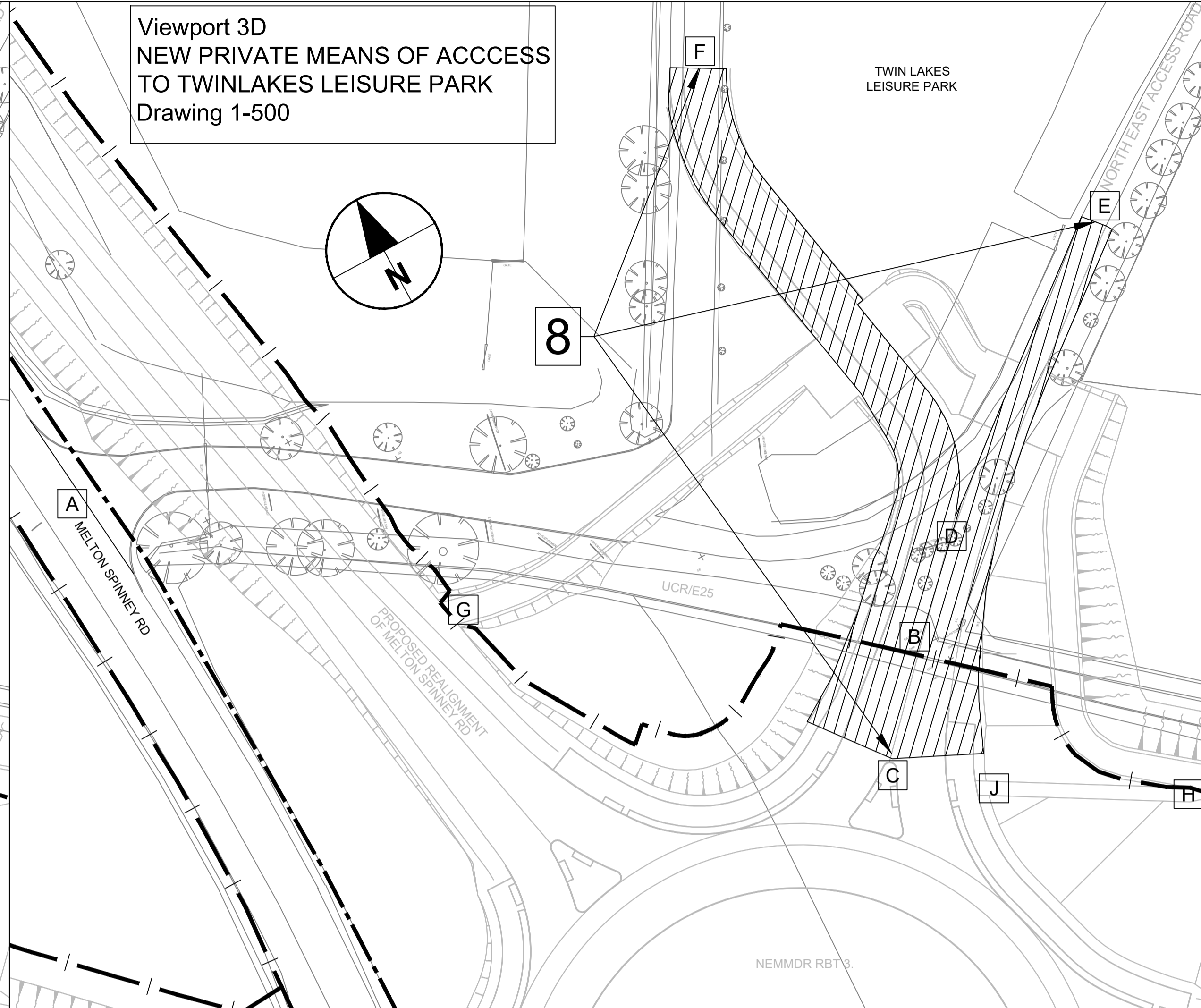

Viewport 3B
ROUTE OF NEW HIGHWAY
Drawing 1-750

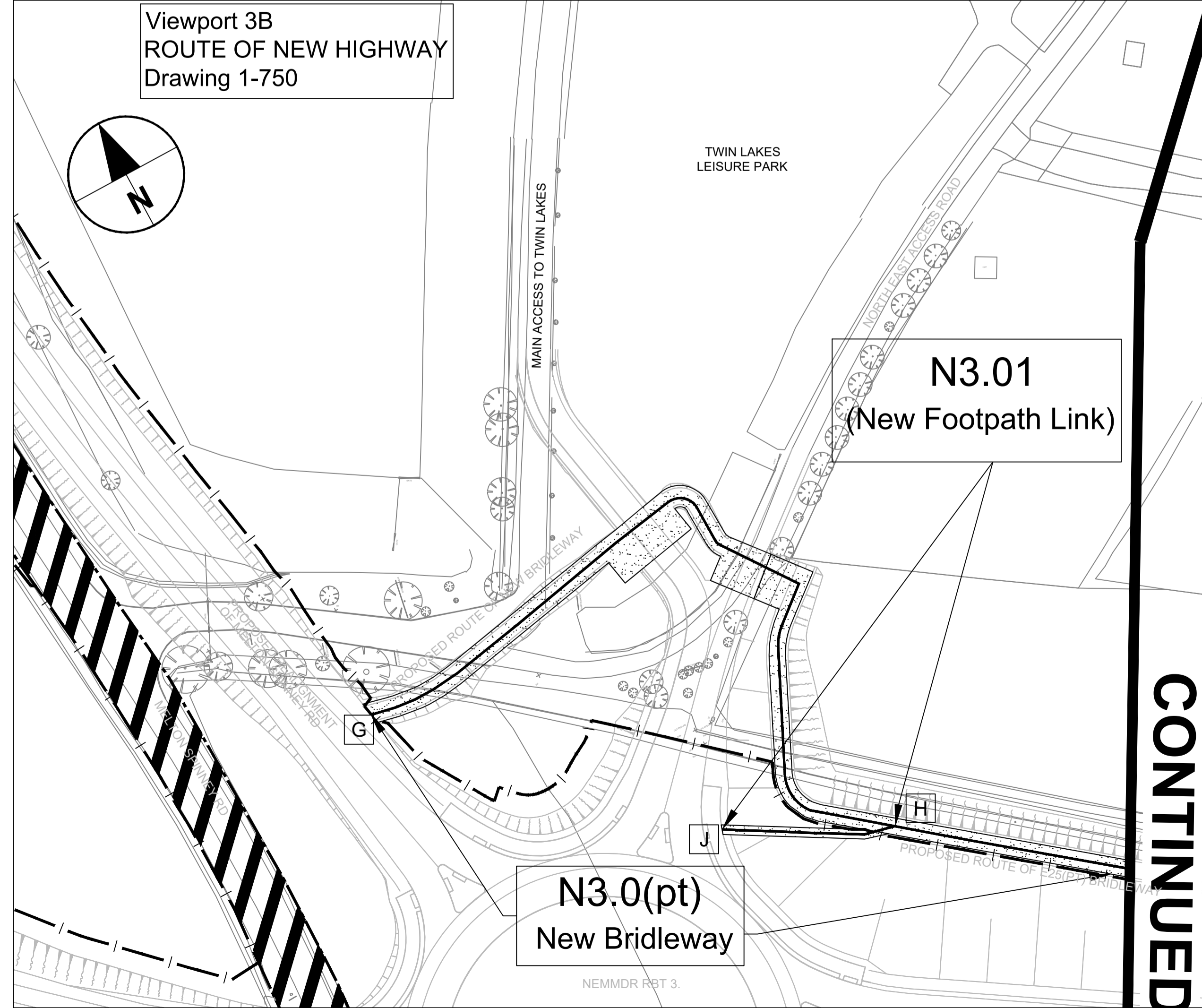

Viewport 3A
HIGHWAY STOPPED UP+ HIGHWAY TO BE IMPROVED
Drawing 1-1250

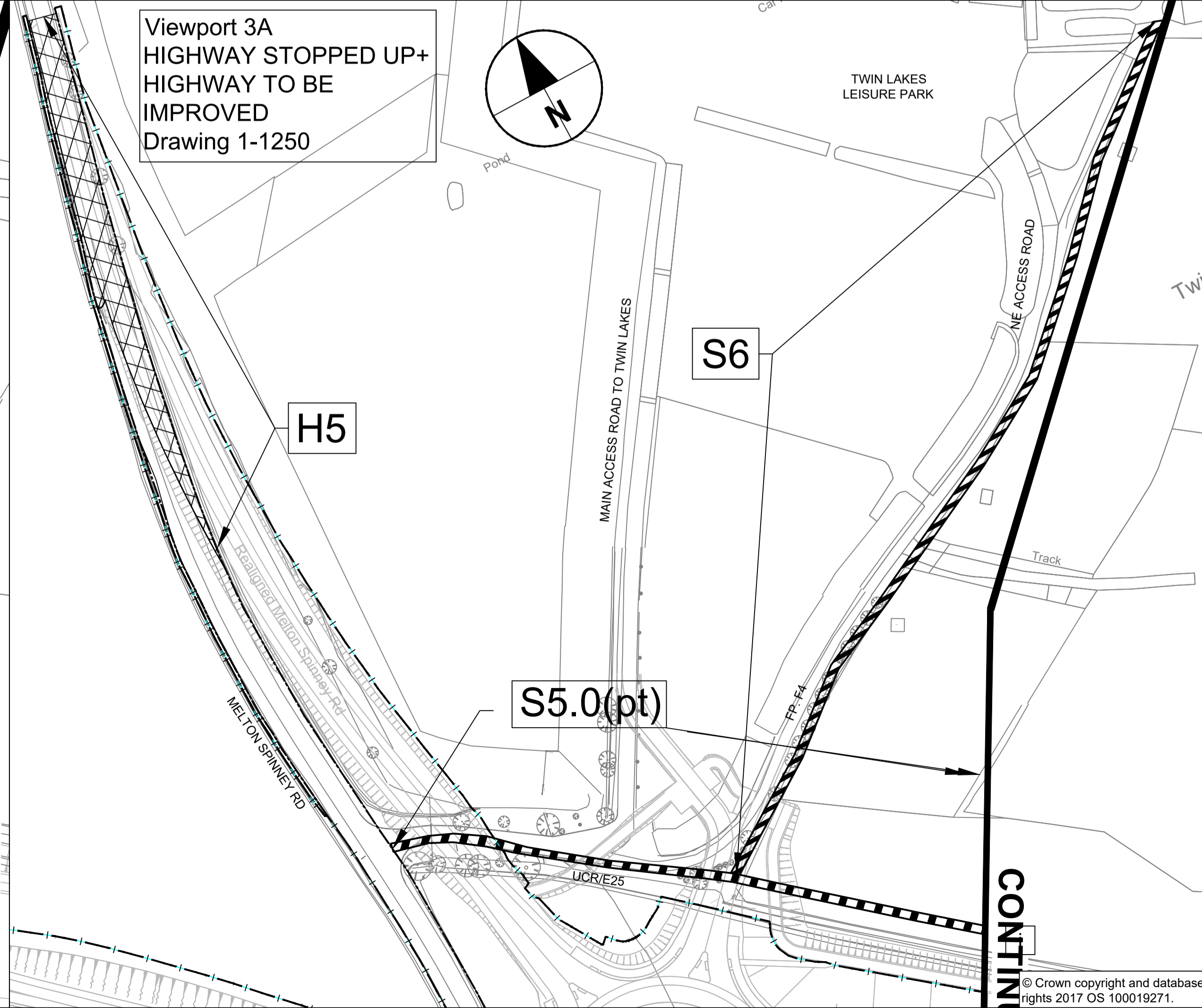

CONTINUED

CONTINUED

This page is intentionally left blank